THE BRAINERD DAILY DISPATCH

Volume 11, Number 7 | BRAINERD, MINNESOTA, SATURDAY, JUNE 10, 1911 | Price Two Cents

KANSAS SALOON SMASHER DEAD

Carrie Nation Succumbs to an Attack of Paresis.

ILL FOR SEVERAL MONTHS

In Her Early Life She Married a Man Addicted to Intoxicants, Which Created in Her an Intense Aversion to the Saloon—Raided Many Places and Left Long Trail of Ruined Barroom Fixtures.

Leavenworth, Kan., June 10.—Carrie Nation, the Kansas saloon smasher, died here. Paresis was the cause of death. For several months Mrs. Nation had been in poor health and on Jan. 22 she entered the local sanifarium in which she died, hoping there to recover from a nervous breakdown.

Mrs. Carrie Nation was born in Kentucky in 1846. Her maiden name was Carrie Moore and as a girl, it is said, she was absolutely fearless. In her early life she married a man addicted to intoxicants, which created in her an intense aversion to the saloon. When he died she determined to devote her life to the suppression of the liquor traffic.

Later she moved to Kansas and married David Nation, who sympathized with her temperance principles.

Mrs. Nation's first saloon smashing was done in the barroom of the Carey hotel at Wichita, Dec. 27, 1900. She was arrested and remained in jail several days before she was released on bond.

In the next three months Mrs. Nation surprised the "jointists" in various Kansas towns, appearing unheralded and leaving a trail of ruined barroom fixtures wherever she went. Many "jointists" became terror stricken when the militant temperance advocate appeared in their neighborhood and locked their places and fled before the hatchet could get into action.

Remarkably few of the saloon men used violence in resisting Mrs. Nation, although she was assaulted and badly hurt while wrecking a joint at Enterprise, Kan.

Erratic as her life has been Mrs. Nation was responsible for the greatest temperance awakening in Kansas.

MORE LAWMAKERS IN NET

Indictments Returned Against Three Members of Ohio Legislature.

Columbus, O., June 10.—Three members of the general assembly and an attache were indicted on bribery charges by the grand jury, which adjourned for an indefinite period, subject to call. Its investigation of legislative bribery is not complete, but it will not be resumed for the present.

Those indicted include: Senator Thomas A. Dean, Democrat, Sandusky county, whose name has been attached to practically all the liquor bills during the last three sessions of the assembly; Representative Frank M. Calvey, Republican, Cuyahoga county, member of the house first calendar committee; Representative George B. Nye, Democrat, Pike county, also a member of the calendar committee and already under three indictments for bribe solicitation; Stanley F. Harrison, Cuyahoga county, assistant sergeant-at-arms of the senate. All were indicted twice and all furnished $5,000 bonds on each indictment.

THREE DEATHS IN CHICAGO

Hottest June Day in Forty Years at Windy City.

Chicago, July 10.—There never before has been a June day in this city as hot in the forty years during which a temperature record has been kept. The thermometer climbed steadily until 98.5 degrees was registered. This was the figure on the United States official thermometer on top of the high tower of the postoffice building.

The government street thermometer, no less reliable, registered 3 degrees higher, making the street temperature well over 100 degrees.

Three deaths resulted indirectly from the heat and there were a score of prostrations reported to the police.

JURY VALUES HOG AT $10,000

Gives Verdict Against Railroad for Killing Pedigreed Porker.

Atlanta, Ga., June 10.—Ten thousand dollars was the value placed on a hog by a jury in the superior court here in the case of J. D. Debow of Nashville, Tenn., against the Vicksburg, Shreveport and Pacific railroad.

The hog was Premier Longfellow's Rival, a pedigreed porker, killed in a railroad accident and on which Mr. Debow had set a valuation of $20,000.

The animal was nine feet long, three feet high and weighed more than 1,000 pounds.

Two Boys Drowned.

St. Louis, June 10.—This was the hottest corresponding June day locally since 1836, the official temperature reading of the weather bureau being 98 degrees, while a bureau kiosk on the street level recorded 104 degrees. Two boys were drowned while bathing in the river and two prostrations have been reported.

REBEL FACTION BECOMES ACTIVE

Planning Convention to Nominate Presidential Ticket.

MADERO SEEMS FIRST CHOICE

Private Secretary to Revolutionary Leader Will Resign Shortly to Direct Arrangements for the Convention and Manage the Campaign to Follow—Election Scheduled to Take Place Oct. 8.

Mexico City, June 10.—Within fifteen days a general convention of delegates representing the political party which has emanated from the revolution will be called here to nominate candidates for president and vice president, precedent to the elections on Oct. 8.

Juan Sanchez Azcona, private secretary to Francisco I. Madero, announced he probably would resign within the next few days to direct arrangements for the convention and manage the campaign to follow. He declared unquestionably Madero would be nominated for the presidency, but he was uncertain as to who would be the choice for vice president.

Dr. Francisco Vasquez Gomez, minister of public instruction, was Madero's running mate in the elections last June, out of which the revolution grew. It has been taken for granted that he would be the candidate.

Opposition, it is said, however, has arisen among some of the political clubs here against Dr. Gomez, and Gustavo A. Madero, a brother of Francisco, has come out openly against him, favoring Jose Maria Pino Suarez, governor of Yucatan.

Governor Venustiano Carranza of Coahuila also is being boomed for the office and there also is talk of a movement to name General Bernardo Reyes as second man on the ticket. Senor Madero would prefer Dr. Gomez as a running mate.

Ernesto Madero, minister of finance, called on his nephew, Francisco, and informed him that since the new cabinet had been installed and the revolution ended the average of the daily revenues throughout the country indicated that the federal income would be more than enough to pay the annual budget and the interest on the public debt.

QUIET WELCOME FOR REYES

Prominent Mexican Arrives in Capital City From Europe.

Mexico City, June 10.—"Down with Reyes! Viva Madero!"

Such was the first greeting extended to General Bernardo Reyes when he arrived in the capital. A few thousand residents were at the station, but the Maderists were the first to acknowledge their presence. There were no troop formations.

General Reyes was not formally received with the honors to which an officer of his rank is entitled. His reception was such as any civilian might receive.

The general was escorted to an automobile that took him to the home of Rodolfo Reyes, his son. Outside the house an impatient crowd clamored for the customary speech from the balcony. General Reyes finally appeared at an upper window and delivered a speech of one sentence:

"In the democratic contest upon which we are entering," said he, "I will always be found, as I have been in the past, loyal to the people of Mexico."

BRITISH BEATEN AT POLO

American Team Retains Possession of International Cup.

New York, June 10.—America crushed England's hope of regaining the international polo cup at Meadowbrook, where a throng of continually thrilled spectators saw the challenging British cavalry officers outridden and outmaneuvered and finally defeated by a score of 4½ to 3½ goals.

The America victory gives the Meadowbrook team undisputed possession of the cup until another challenge is received.

The American players seemed like a different team from that in the initial match. Their former nervousness had disappeared. Hardly had the 25,000 spectators seen the referee throw in the first ball before Larry Waterbury nipped the little white sphere from beneath the nose of Captain Cheape's horse and started for the English goal. Two minutes later his brother shot the first goal.

Then the British defense stiffened and able protection of the goal kept down the score and made the match not only close but full of brilliant runs and remarkable recoveries at critical points.

Scores of Persons Drowned.

Blagoviestchensk, Asiatic Russia, June 10.—The Amur river steamer Muravieff Amurski was destroyed by fire. The passengers jumped into the river and scores of persons were drowned.

SENATOR CLAPP.

Defends Application of Recall to the Judiciary.

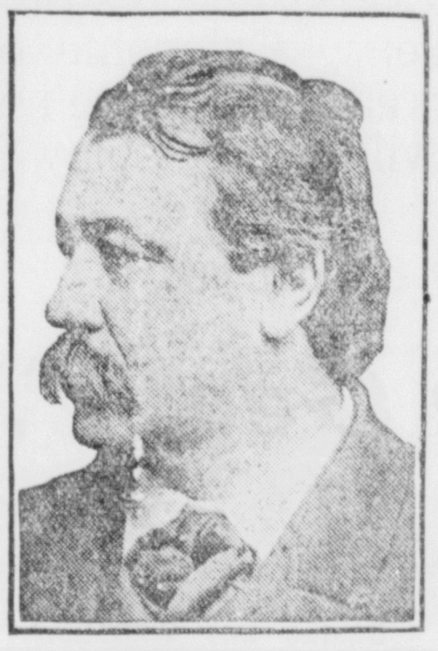

CLAPP DEFENDS THE RECALL

Senator Says Power Is Not Designed Against Upright Judges.

Paterson, N. J., June 10.—Senator Moses E. Clapp of Minnesota, the insurgent leader, defended the recall for judges as well as for executive and legislative officials in an address before the Progressive Republican league here.

"Judges are only human," he said. "The recall is not designed to be used against upright judges and I believe never will. It will be a travesty of sacrifice if all efforts for free government simply transferred unrestrained and uncontrollable power from the throne to the bench.

"I know that many hesitate at the idea of the recall, but it is as irresistible in free government as free government is inevitable in the progress of humanity."

DAVIS TALKS ABOUT REPUBLICAN LEAGUE

Minnesotan Denies It Is Backing Any Candidate.

Washington, June 10.—Commenting on the report that the National Republican Progressive league is in a bad way and threatened with disintegration Representative Davis of Minnesota. a progressive leader, said:

"Some people seem to misunderstand the purpose of the league. It was not formed to further the political ambitions of any man. This was generally understood at the outset.

"Some people have the idea that the league was organized to push the presidential candidacy of Senator La Follette and incidentally to oppose the renomination of President Taft. This is a mistake. The league was organized to further progressive ideas and progressive principles and to do everything possible along legitimate lines to put these ideas and these principles into the form of law.

"That is the mission in life of the league. It has nothing to do with politics so far as the personal fortunes of any man are concerned."

STORM STRIKES GRAND FORKS

Hail, Rain and Wind Cause Considerable Demage.

Grand Forks, N. D., June 10.—A severe hail, rain and wind storm which struck this city and vicinity did damage to trees and small buildings about the city and blew the massive cornice from the top of the Y. M. C. A. building.

A Great Northern engine house attached to a coal shed near the city was blown from its foundation and strewn along the track, delaying the westbound coast train for an hour.

The aeroplane Grand Forks, which was in process of construction at the state fair grounds, was totally destroyed.

A large funnel shaped cloud passed southwest of the city before the storm broke here, but so far as can be ascertained no great damage or loss of life resulted.

Switzerland.

Four languages are in general use in Switzerland—German, French, Italian and Romansch.

STRIKE RIOT AT CLEVELAND

One Man Shot and Several Seriously Injured When Police Charge.

Cleveland, June 10.—One hundred policemen, summoned to the scene of a riot between striking garment workers and sympathizers and nonunion workmen, charged on the rioters and in the fight which followed one man was shot and at least a half dozen seriously injured. Scores suffered battered heads and body bruises. It was the first violence of the strike.

About six hundred men and women gathered in front of Printz, Biederman & Co.'s branch factory as the nonunion workmen were about to leave the building. A brick hurled into the crowd by an unknown person started the riot. When the police arrived the strikers and nonunion men were hurling bricks, clubs and stones. Windows in nearby stores were smashed.

SPLIT WIDENS IN THE SENATE.

Republicans In Higher Body Refuse to Make Up.

PROGRESSIVES IN MINORITY.

Conservatives of the Two Parties Control, and There Is Little Hope of Party Unity During the Present Congress—Petty Grafting to Be Shown by the Investigations.

By ARTHUR W. DUNN.

Washington, June 10.—[Special.]—While the breach between the factions of the Republican party in the house may be in process of healing under the genial personality of Leader Mann and the softening of the asperities of Uncle Joe Cannon, the split of the factions in the senate has become more than a breach; it is a gulf and becomes wider.

W. Murray Crane, the great peacemaker, has been working overtime in his efforts to make harmony the watchword, but he does not seem to be successful. He recently adopted the Aldrich tactics and has fixed things up with the Democrats so as to maintain the domination of the old leaders.

There was a time when the power of the "elder statesmen" was threatened by the alliance of progressives of both parties or by the Republican insurgents holding the balance of power and voting with the Democrats, but that is not likely during the present congress.

Progressives In the Minority.

The progressives are in the minority even when aided by the progressive element on the Democratic side. The dream of Senator Newlands of an alliance between the Democrats and the insurgents for a program of progressive policies has been shattered by the fact that there are more conservatives than progressives on the Democratic side.

When Joe Bailey was able to elect Martin of Virginia minority leader it developed that the conservative element in the Democratic party was in control. The conservatives of both sides united far outnumbered the progressives. As this situation develops the bad blood between the factions increases. The caustic words which regulars and progressives use toward each other show that there is little hope of party unity during the present congress.

A Mistaken Idea.

In this connection there has grown up a mistaken idea as to the senate situation. The people generally suppose that the insurgent wing of the Republicans can at any time unite with the Democrats and put through anything in the way of legislation or investigation, but such is not the case. More than half of the Democrats in the senate are as much opposed to the idea of the Republican insurgents as the most conservative stand pat regulars on the Republican side.

Petty Grafting.

"I do not suppose that these Democratic investigating committees are going to uncover any great amount of corruption in the departments," remarked a Republican, "but the worst feature of it is the development of petty grafting which will be found. Then there are the enormous salaries that have been paid favorites and payments to persons of money for unauthorized purposes.

"Our former president had an idea that anything he did was right because he had good intentions behind it, and as a result men were given big fees and appointed to places without any real authority of law. Then there are the luxurious methods of furnishing offices. Those are the mean little things that become prominent."

Bringing Pressure.

It will be interesting to note the effect of the pressure which President Taft is bringing to bear upon the opponents of Canadian reciprocity. Roosevelt always made the outside pressure effective. This was more especially the case in regard to Cuban reciprocity, when the opposition melted away like snow under the sun. No doubt the long continued hearings before the finance committee had the effect of strengthening the opposition, which caused President Taft to begin his counter campaign.

Those New Senators.

No longer need the new senator sit quietly in his seat for a year or more and content himself by saying, "Mr. President, I present a petition from the chamber of commerce of Podunk asking for a public building at that city." The new senator can "get in" whenever he feels like it.

There are eighteen new senators, and half of them have already taken part in the debates. They are Lea of Tennessee, Hitchcock of Nebraska, O'Gorman of New York, Poindexter of Washington, Pomerene of Ohio, Reed of Missouri, Williams of Mississippi, Works of California and Kenyon of Iowa.

They are ridiculed by some people for attempting to instruct the older senators, but that is not the intent of speeches in the senate. Occasionally speeches may be made for that purpose, but instruction usually follows a running debate when senators ask questions for information. But the set speeches are made for home consumption as often by the older senators as by the new men.

Quite Often.

Figg—Two negatives make an affirmative, you know. Fogg—With a woman it takes only one.—Exchange.

WHITELAW REID.

American Ambassador Gives Dance for John H. Hammond.

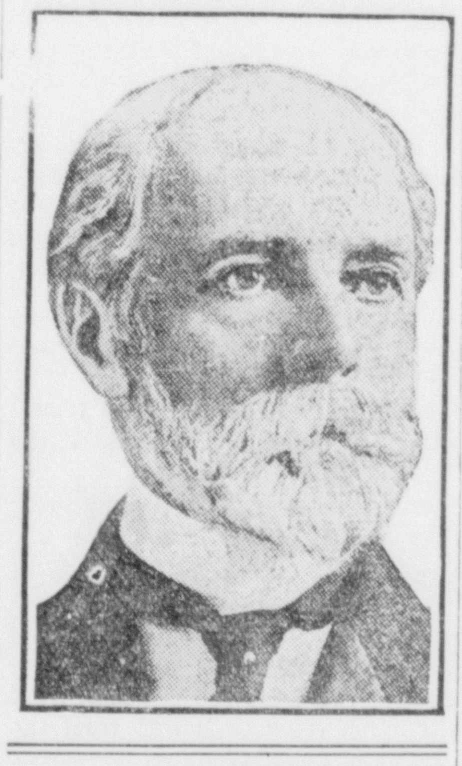

GIVES DANCE FOR HAMMOND

Whitelaw Reid Entertains in Honor of Special Coronation Envoy.

London, June 10.—Whitelaw Reid, the American ambassador, and Mrs. Reid gave a dinner and dance at Dorchester House in honor of John Hays Hammond, United States ambassador to the coronation of King George, and Mrs. Hammond. The function, which was one of the most brilliant of the season, brought together a notable gathering of diplomats, statesmen, soldiers and social leaders of England and many Americans who have come to London for the coronation.

MYSTERY SHROUDS MURDER OF FAMILY

Father, Mother and Two Children Slain With an Axe.

Portland, Ore., June 10.—William H. Hill, his wife, Ruth Cowing Hill, and two children, Phillips and Dorothy Rintoul, nine and five years old, were murdered in their little home near Anderwald station, on the outskirts of Portland.

Mrs. Hill was the daughter of Thomas F. Cowing of the firm of Cowing & Cowing, land attorneys and former receiver of the land office at Fergus Falls, Minn.

All were killed as they slept, their heads being crushed in with an axe.

Ruth Cowing Rintoul married Hill a year ago, being divorced from her first husband, James Rintoul, a newspaper man and well known athlete, three years ago. There is no clew to the identity of the murderer.

M'CUMBER CONCEDES DEFEAT

Opponent of Reciprocity Admits Bill Will Pass.

Washington, June 10.—"I believe that the reciprocity bill will pass by a vote of nearly 2 to 1." This was the admission made by reciprocity's strongest opponent in the senate, Mr. McCumber of North Dakota. Senator McCumber made this prediction in the course of an interview on his contemplated minority report.

In discussing this he said that he did not believe that whatever step he might undertake in opposition to the bill would have the effect which he desired.

"I do not believe the minority report will change a single vote," said Mr. McCumber.

Senator McCumber stated that the minority report would indicate the great injury which would be done the agricultural interests of the border states by the passage of the reciprocity bill. He said that in his speech on his report he would restate the arguments against the bill in detail.

VICTIMS LESS THAN 350

Lack of Telegraph Facilities In Rural Mexico Make Reports Slow.

Mexico City, June 10.—Because of the lack of telegraph facilities and slowness with which the officials of villages in outlying districts make reports to the government months may pass before an absolutely accurate statement of the number of earthquake victims is known. The list of known dead totals a few more than 150 and it is quite possible this number may be augmented somewhat, but neither government officials nor local newspapers believe it will pass the 350 mark, notwithstanding early rumors placed the number at more than 1,000.

Special dispatches received here indicate the greatest loss of life was near the west coast in the states of Colima and Palisco, although no deaths are reported from Guadaljara, the capital of the latter state.

Liverpool.

Liverpool holds an unrivaled position as a distributing center. Within a short distance are situated the large manufacturing industries of Lancashire and Yorkshire. It is a center for the midlands and also for Ireland and south Wales.

NELSON KEEPING UP LOSING FIGHT

Minnesotan Believes Canadian Pact Will Be Ratified.

PREPARING HOSTILE SPEECH

Fact That Finance Committee Rejected His Amendment Reducing Tariff on Farm Products Instead of Admitting Them Free Has Not Dampened Ardor of Senator Nelson—Believes Agreement Will Be Disastrous to Farmers.

Washington, June 10.—Senator Nelson of Minnesota, one of these from the agricultural states who show their teeth every time Canadian reciprocity is mentioned, is not prepared to admit that Canadian reciprocity is bound to win. However, it is known that Mr. Nelson entertains the belief that the jig is up.

Mr. Nelson is busily engaged in preparing a speech hostile to Canadian reciprocity that his friends say will prove to be one of the most stirring utterances that he has delivered since he has been a member of the senate.

Mr. Nelson is convinced in his own mind that the agreement is bad in principle and that its effect will be well nigh disastrous to the farmer. The fact that the senate committee on finance refused to accept his amendments reducing the tariff on farm products about 25 per cent, instead of admitting them free as proposed in the Canadian bill, has not dampened his ardor.

Some of the Democratic senators who are supporting the Canadian agreement are attempting to use that measure as the basis of a trade with the administration. The leaders in this movement are Senators Williams of Mississippi, Stone of Missouri and Kern of Indiana, all members of the finance committee. Their argument runs this way:

Give and Take Is Fair Play.

"We are for Canadian reciprocity. We have stood by this bill from the beginning in the face of opposition from members of your own party. Give and take is fair play. We have given of our support; now you make some concessions to us. The house Democrats have passed a farmers' free bill and they are about to put through a wool revision bill. We ought to have a fair hearing on these measures. Give us your support otherwise we may make you trouble."

House Democratic leaders some months ago were told that the Republican senate, immediately upon the passage of the Canadian bill, planned to put up the shutters for the session. They were told further that, in event of the ratification of the agreement, which at this time was a matter of some doubt, President Taft would prorogue congress should the two houses find it impossible to agree upon a date of adjournment. This contingency was based upon prompt action by the senate and the refusal of that body to give any consideration to the Democratic tariff bills. The Democratic leaders received assurances at the White House that the president had no thought of proroguing congress in any event and that, if they accorded sincere support to the Canadian bill, he would see to it, so far as lay in his power, to secure consideration of their party measures.

It was with this thought in mind that Senators Williams, Stone and Kern asked administration leaders to extend some measure of support to the Democratic tariff bills. Of course, the administration will make no such bargain. The president, however, will keep faith in that congress will not be prorogued when the Canadian bill is passed just because the Republican senators are anxious to return to their homes.

LARGE STEAMSHIP MERGER

Five Companies on the Great Lakes Consolidate.

Cleveland, June 10.—The largest steamship merger on the Great Lakes since the days of the formation of the Gilchrist and steel trust fleets was effected when the finishing touches were put on the merger of five companies controlling twenty-one of the finest steel freighters on the inland seas. These included the various companies in which Horace S. Wilkinson and his Syracuse associates are the dominant factors.

The companies merged are the United States Transportation company, the L. C. Smith Transit company, the Wilkinson Transportation company, the Standard Transportation company and the American Transit company.

The new company combining the five named takes the title of the Great Lakes Steamship company. It will have a paid capital of $6,000,000 and a bond issue of $1,500,000 bearing interest at 6 per cent payable serially in amounts of $150,000 annually during the next ten years.

Hottest Day This Summer.

St. Paul, June 10.—The hottest day yet this summer was experienced in St. Paul, the thermometer registering a maximum of 93. One man, Henry Smith, lost his life with the heat as an indirect cause, being taken with cramps while swimming in Welsh lake, and a street car conductor, whose name the company refused to give, swooned on an interurban car as a result of the heat. The police and hospitals report no other cases of prostration.

The Roses.

Poet—I can make no mistake in saying her cheeks are like the rose. Friend—But you have never met her. Poet—That matters not. If she is rosy there are red roses, if she is pale there are white roses, and if she is sallow there are yellow roses.

RESULTS ON THE DIAMOND

American Association.

St. Paul 1, Columbus 6.
Louisville 6, Minneapolis 5.
Indianapolis 1, Kansas City 10.
Toledo 3, Milwaukee 6.

Standing of the Clubs—Kansas City .627, Columbus, .596, Minneapolis .527, Milwaukee .500, Louisville .472, St. Paul .463, Toledo .436, Indianapolis .389.

American League.

Chicago 2, New York 9.
Detroit 4, Philadelphia 5.
St. Louis 5, Boston 4.
Cleveland 5, Washington 2.

Standing of the Clubs—Detroit .720, Philadelphia .622, Boston .543. Chicago .524, New York .500, Cleveland .408, Washington .354, St. Louis .333.

National League.

Philadelphia 4, Cincinnati 1.
Boston 1, St. Louis 2.
Brooklyn 4, Chicago 1.
New York 6, Pittsburg 3.

Standing of the Clubs—New York .638, Philadelphia .625, Chicago .609, Pittsburg .532, St. Louis .522, Cincinnati .458, Brooklyn .375, Boston .250.

Western League.

Denver 10, Sioux City 2.
Des Moines 4, Topeka 3.
St. Joseph 6, Lincoln 3.
Omaha 7, Pueblo 3.

Standing of the Clubs—Denver .659, Lincoln .636, Pueblo .610, Sioux City .533, Omaha .511, St. Joseph .489, Topeka .444, Des Moines .149.

GRAIN AND PROVISION PRICES

Minneapolis Wheat.

Minneapolis, June 9.—Wheat—July, 96½@96⅝c; Sept., 93⅛c. On track—No. 1 hard, 99⅝c; No. 1 Northern, 97⅛@99⅛c; No. 2 Northern, 94⅜@98⅝c; No. 3 Northern, 92⅜@95⅝c.

Duluth Wheat and Flax.

Duluth, June 9.—Wheat—To arrive and on track—No. 1 hard, 98¾c; No. 1 Northern, 97¾c; No. 2 Northern, 94¾@95¾c; July, 97¼c; Sept., 93⅝c. Flax—On track and to arrive, $2.33; July, $2.34.

St. Paul Live Stock.

St. Paul, June 9.—Cattle—Good to choice steers, $5.50@6.00; fair to good, $5.00@5.50; good to choice cows and heifers, $4.50@5.25; veals, $5.50@6.75. Hogs—$5.75@6.10. Sheep—Wethers, $3.50@4.25; yearlings, $3.75@5.00; spring lambs, $4.50@5.75.

Chicago Grain and Provisions.

Chicago, June 9.—Wheat—July, 92c; Sept., 89⅝c; Dec., 91⅝c. Corn—July 55½c; Sept., 56⅞@57c; Dec., 55¾c. Oats—July, 38¼c; Sept., 39¼c; Dec. 40⅜c. Pork—July, $15.52; Sept. $15.30. Butter—Creameries, 17@21c; daries, 15½@19c. Eggs—11@14c. Poultry — Turkeys, 12c; chickens 12½c; springs, 22@25c.

Chicago Live Stock.

Chicago, June 9.—Cattle—Beeves, $5.15@6.50; Texas steers, $4.50@5.75; Western steers, $4.75@5.65; stockers and feeders, $2.40@5.80; cows and heifers, $2.40@5.80; calves, $5.00@8.25. Hogs—Light, $5.95@6.30; mixed, $5.90@6.30; heavy, $5.75@6.25; rough, $5.75@5.95; good to choice heavy, $5.95@6.25; pigs, $5.60@6.15. Sheep—Native, $3.00@4.50; yearlings, $4.35@5.20; lambs, $4.25@6.65.

QUIZZING COAL OFFICIALS

Pittsburg Grand Jury Probe of Deal With Steel Trust.

Pittsburg, June 10.—After examining six well known coal officials the May federal grand jury, reassembled in special session to determine whether there has been an attempt to create a monopoly in the coking industry, adjourned until Monday.

No information was forthcoming as to the nature of the testimony or whether there was any ground for the government's fear that the coke industry was being monopolized. Mr. Jordan said that the coal officials have not shown any hesitancy in giving information desired by the grand jury.

Conquering the Cobra.

It has been known thousands of years that the dreaded deadly cobra, whose bite invariably and almost instantly causes death, may be easily paralyzed and tranced by a very slight finger squeeze around the back of its fearful neck.

Matter of Finance.

"Time is money, they say," remarked the chronic loafer.

"Well, maybe it is," rejoined the village grocer, "but if it's all the same to you I wish you would spend a little more money here and a little less time."—Cincinnati Enquirer.

THE HOME OF GOOD THINGS

THE GRAND THEATRE

ALWAYS THE BEST SHOW

2 Performances nightly 8 and 9 p. m.; Evening prices 10c and 15c	T. Lloyd Truss, Manager WE LECTURE ON OUR PICTURES	Saturday Matinee ---at--- 3 p. m. 5 and 10c

AN EXCELLENT PROGRAM TONIGHT

Mona Liza and Her Pals
Presenting
The Western Comedy Success
"The Parson"

Brainerd's Favorite Baritone MR. AL. MRAZ, Sings "SQUAW COLLEEN"	BUD NEVINS BAD MAN Interesting story, Western life

"For Her Brother's Sake"
A Picture of unusual Interest
With Strong Action Through

Don't overlook our change of Pictures SUNDAY EVENING	MONDAY EVENING Mr. and Mrs. Ruthe Comedy Musical

PIANO SELECTIONS Rendered By Miss Hazel Treglawny

H. G. INGERSOLL, D. D. S.
DENTIST
Room 201 Iron Exchange Bldg.
Brainerd, Minn.

A. F. GROVES, M. D.
Practice Limited to
Eye, Ear, Nose, and Throat
GLASSES FITTED CORRECTLY
Office Iron Exchange Building

FOR SALE
or LEASE

One hundred acres of ore land in the south range, known as the w½ sw¼ and s½ se¼ of nw¼ 9 twp. 45 rge. 28. The north 60 acres of this land show a very good magnetic reading and should be rich in iron. Address

MRS. M. A. DUGGAN,
3837 Thomas Ave.
5-6-1mp Minneapolis, Minn.

JAY HENRY LONG
LAWYER
Sleeper Block, Brainerd
20 years practice in State and United States Courts

THE BRAINERD DAILY DISPATCH

By Ingersoll & Wieland

SUBSCRIPTION RATES
One Month ------ Forty Cents
One Year, strictly in advance, Four Dollars

Office in Dispatch Building on 6th St., opposite the Post Office.

Entered at the post office at Brainerd, Minn., as second class matter

TYPOGRAPHICAL UNION LABEL BRAINERD

SATURDAY, JUNE 10, 1911.

AUTO LIVERY
R. C. Craddock
City and Country Trips and Over the Cuyuna Range
Phone 292
ROSKO BROS. GARAGE

McCaffery & Wallace
Practical Painters and Decorators
We Make Signs Too
307 6th St. So. Brainerd

Louis Hohman
618 Front Street
PHONOGRAPHS,
Kodaks,
Subscriptions for all Magazines and Periodicals
ROYAL TYPEWRITERS
Typewriter Supplies
Send us Your MAIL ORDERS

BUSY BEE SHOE SHOP
Shoes promptly repaired while you wait. Prices reasonable.
JOHN PELKEY,
321 South Sixth Street Brainerd.

LOCAL NEWS NOTES

Jud LaMoure, of Nisswa, was in Brainerd today.

Miss Myrtle Cain came from Merrifield this noon.

John Liljendahl went to Minneapolis this afternoon.

Mrs. Abbie F. Smith returned from an outing at Hubert.

Men's sewed soles, 75c, at the Wide-Awake. 2t6

Mrs. Roy Waite arrived this afternoon from Little Falls.

Mr. and Mrs. Parker Waite are visiting friends in the city.

Miss Fay Alder, of Staples, is visiting friends in the city.

Mrs. Carl J. Wright and baby went to Seattle this afternoon.

Wanted Dressmaking—Mrs. W. I. Rounds, 1013 Fir st. 5t3

Mrs. Carl J. Wright and baby went to Seattle this afternoon.

William Guelker, of Deerwood, was a Brainerd visitor today.

Miss Helen Zahn went to Waubasha today for a short visit.

Mrs. Jessie Bailey and little baby went to Randall this afternoon.

John Hurley, Sr., returned this noon from a visit at Cass Lake.

Alfred LeMay came from Crosby this noon and left for Little Falls.

Screen doors and windows at D. M. Clark & Co's. 299tf

Mr. and Mrs. John Thorene left today for Stillwater to visit relatives.

W. Brown, traveling freight agent of the Burlington road, is in the city.

Gutter, sheet metal work and general repairing, at D. M. Clark & Co's. 7tf

Miss Hildegard Koop left this afternoon for Little Falls to spend Sunday.

King has moved to the Iron Exchange building. 309-tf.

Henry Rosko went to Little Falls last evening making the trip by automobile.

Charles Siekkinen, of 1201 Laurel street, is now employed at the Rosko Brothers garage.

See the new LAWN AND PORCH furniture at D. M. Clark & Co's. 299tf

Rev. Renius Johnson and wife expect as visitors Mr. and Mrs. Olaf Munson, of Pequot.

Miss Grace Carlson and Miss Alice Hallquist returned today from an outing at Long lake.

"Salvator," natural process Malt beer, Jacob Schmidt Brewing Co., in pints, brown bottles. Coates Liquor Co. Telephone 164. 294-1mo

Miss Patti Hamelin, who had her tonsils taken out last week, is making a rapid recovery.

F. M. Oaks, a clerk employed at the Gull lake government dam, is in the city today on business.

Ostermoor mattresses, at D. M. Clark & Co. 7tf

Miss Irma Warner came from Deerwood this noon to spend Sunday at home with her parents.

Attorney W. W. Barron has been engaged as lecturer at the Grand theatre by Manager Wright.

The best lown sprinkler ever made for $1.00, at D. M. Clark & Co's. 299tf

Mrs. M. L. Hostager and daughters, Engeline and Myrtle, left this afternoon for Cloquet for a month's visit.

P. W. Stickney, of Duluth, division engineer of the Northern Pacific railway was in the city today on business.

DR. R. A. BEISE
Announces that he has moved his office to
Room 201,
Citizens State Bank Building.

Lawn hose and lawn mowers, at D. M. Clark & Co's. 7tf

Mr. and Mrs. Joseph Kiebler and family have gone to Tacoma and Portland and expect to be absent three weeks.

Miss Marion McGinn and Miss May B. Bruce went to Crow Wing this afternoon to attend a picnic near by at Round lake.

House on north Sixth street for rent or sale. Terms. L. J. Cale. 1t6

Mrs. Charles Wittig, who has been the guest of her parents, Mr. and Mrs. Henry Theviot, left today for Kansas City.

John T. Frater, the Indian agent at Onigum, arrived in the city this noon and is shaking hands with his many friends in Brainerd.

Store your stoves and household goods with D. M. Clark & Co. 7tf

The M. B. A. will meet in the Citizens State bank hall on Tuesday evening instead of Elks hall as the latter is being repaired. 7t2

The Misses Lynch, of St. Paul, and Miss Case, of Minneapolis, arrived this afternoon and will enjoy an outing at their summer residence near Gull lake.

Ed. Levant returned last evening from a business trip to St. Paul. The storm near Royalton was so severe that the wind nearly tipped the coach over.

John Larson is local agent for Stott Briquets, a new and very economical fuel. A car load has just arrived. Send in an order and try it. 158-tf

Mrs. Fred Campbell, who has been visiting her parents, Mr. and Mrs. Charles Metcalf, returned today to her home in St. Paul accompanied by Howard Metcalf.

Decrees in Torrens title cases have been entered in favor of the Barrows Iron Land Co. to lands in section 11-43-32, section 23-44-31 and sections 21 and 22-44-31.

Garden hose—big variety of lawn hose and lawn mowers, at D. M. Clark & Co's. 299tf

Miss Edith Emilson has returned from Grave Lake where she visited friends the last two weeks. On Saturday evening she will leave on a trip to Yellowstone Park.

Mrs. F. A. Moerke came from Merrifield today and said there was a severe windstorm there last night which blew down trees and caused much damage. The rainfall was heavy.

If you are fatigued, try a bottle of Old Pilsener style lager beer, it is invigorating and refreshing. Order a case from the Brainerd Brewing Co., 'Phone 213. 304tf

Miss Blanche McQuillin has returned from Little Falls where she is attending the business college. She will graduate the latter part of this month and has been most successful in her studies.

Rosko Brothers have installed a rectifier used for charging storage batteries with electricity, which machine is the only one of its kind this side of Minneapolis. It has a capacity of filling four batteries at one time.

Shoes repaired while you wait at the Wide-Awake. 2t6

The Steamer Eagle makes its first trip up the Mississippi river tomorrow morning from the club dock at Rice lake and a large number of people are expected to take advantage of this beautiful voyage up the river.

Manley G. Flynn, of Cooperstown, N. D., a Northern Pacific railway depot agent, died of endocarditis at the Northern Pacific sanatarium on June 8th. He was married and 24 years of age. The remains were shipped to his home last night.

Fred Speechley and F. L. Harragan of St. Cloud, and B. L. Freedy of Minneapolis, were in the city today attending to business matters connected with the Northwestern Telephone Exchange Co. They returned to their respective homes this afternoon.

W. E. Lively is now equipped with the electric carpet cleaner formerly operated by Mr. Morris. You will oblige Mr. Lively by phoning in your orders early. 309-tf

Mrs. A. Justus and her nine year old daughter, Crystal, returned this afternoon to their home in Minneapolis. Crystal was operated on a week ago at the Northwestern hospital for appendicitis and made a rapid recovery.

The case against Louis Hill for assault was heard this afternoon and Attorney W. W. Barron appeared for Hill. He pleaded for leniency for young Hill and Judge Warner suspended sentence pending good behavior on the part of the lad.

EYES: Dr. Walman, the eye specialist, will visit Brainerd, June 13th. Office at Hotel Ransford. Dr. Walman gives special attention to difficult eye troubles, such as cross eyes, chronic headaches, dim and failing eye sight. 6t3

The Brainerd Cubs will play Crosby No. 1 team at Crosby Sunday afternoon and the game will be called at three o'clock. Crosby has dug up a pitcher from Missouri and the Cubs are going to "show him" up and endeavor to bat him all over the field.

Schmidt's bottle beer, famous for quality. Order a case. Telephone 164. John Coates Liquor Co. 208-tf

N. G. Deniston, who has been teaching school at Bay Lake, will leave next week for his home in Sardinia, Indiana. He is a nephew of R. R. Graham, the principal of the Deerwood school. Mr. Deniston will resume his studies at Valparaiso University of Indiana.

Rev. Charles Fox Davis has been selected as the orator of the day at the grand Fourth of July celebration at Crosby. Rev. Davis is well acquainted at Crosby and said he will endeavor to give the best speech he ever made in his life. Many people from Duluth and Superior will attend the celebration, as well as from all the town on the Cuyuna iron range.

Miss Sophie Emilson is attending the normal school at St. Paul.

The Unity band has received its new uniforms and will now make a handsome appearance when they parade the streets. The band has received an offer to play at the Fourth of July celebration at Crosby, but is patriotic enough to wait and see what Brainerd will do this Fourth before accepting the outside offer.

Small House and 50 Foot Lot For Sale
$300 cash or easy term, lower 5th St. Will rent same $5 a month if not sold soon. P. B. Nettleton, 506 Gardner Block. 5t3w1

DISPATCH WANT ADS PAY

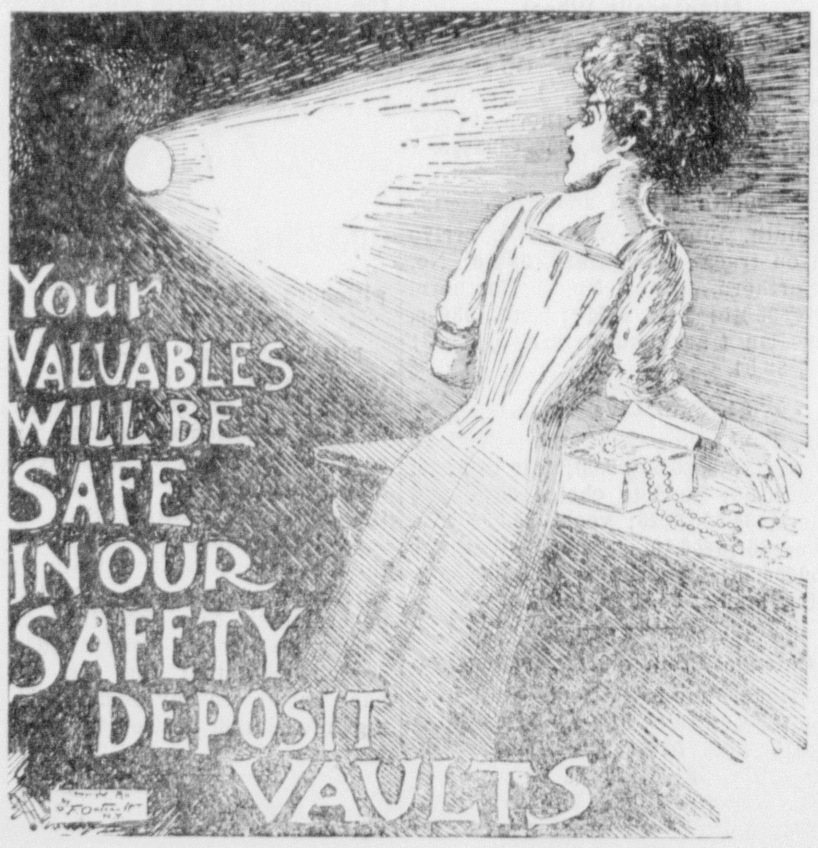

You are not only in danger of losing your money, jewelry, heirlooms and valuable papers when you keep them in your house, but you are in also in danger of losing YOUR LIFE.

At no time can you have PEACE OF MIND when your precious things are in danger of FIRE or BURGLARS

Put your valuables in our safety deposit vaults and KNOW THAT THEY ARE SAFE.

We rent private boxes from $2.50 up.

First National Bank
Brainerd, Minn.
Established 1881
Capital and Surplus
One Hundred Thousand Dollars

"Onyx" Hosiery

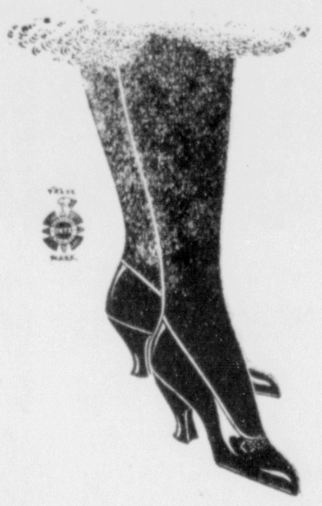

Of Course

Just the Place to do your Saturday Shopping

Murphy's Smart Ready-to-Wear Shop

"The Garment Store of the City"

Everything read-to-wear for Ladies and Children. Get some of the cool things for hot weather. More new things by today's express will be on display Saturday.

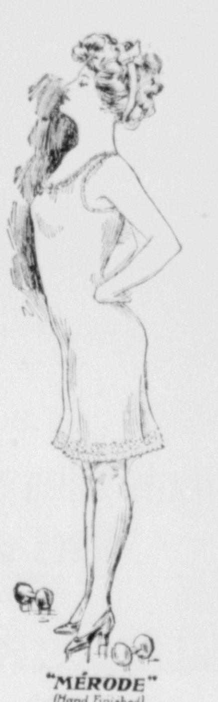

See our window displays. *Visit our store.*

The Geo. F. Murphy Co.

"The Store of Quality"

BABIES NOT WANTED.

French Landlords Ask Big Prices of Families With Children.

Life in Paris just now presents some humorous sides to the impartial foreigner. To begin with, there was the census, which in France is a source of irritation to almost everybody. Men as well as women dislike questions as to their age and occupation and in defiance of the threats of heavy penalties fill in the forms with considerable sarcasm, but a remarkably slack adherence to the truth.

Thus the papers returned by young and eminently respectable citizens describe them as being well over 100 years old and engaged in "assassination" or "burglary." The officials have taken no steps to enforce penalties. All the jokes and inaccuracies have gone into the returns, apparently to guide future reformers who look to statistics for light in framing legislation.

Then there is talk of a strike of apartment house dwellers. Especially to people with families rents are soaring higher every year, for the Paris landlord does not encourage children. This affects all classes, so that the worker who in England or America would have a comfortable tenement has to put up here with one or two rooms, and even then he is bled most cruelly by the landlord if he has children. So he is talking of boycotting the flats and camping out till the rents come down to reasonable levels.

A Dreadful Wound

from a knife, gun, tin can, rusty nail, fireworks, or of any other nature, demands prompt treatment with Bucklin's Arnica Salve to prevent blood poison or gangrene. Its the quickest, surest healer for all such wounds as also for burns, boils, sores, skin eruptions, eczema, chapped hands, corns or piles. 25c at all druggists. tts-w

ANSWERS EVERY CALL

Brainerd People Have Found that This is True

A cold, a strain, a sudden wrench,
A little cause may hurt the kidneys
Spells of backache often follow.
Or some irregularity of the urine.
A certain remedy for such attacks,
A medicine that answers every call
Is Doan's Kidney Pills, a true specific.

Many Brainerd people rely on it.

Here is Brainerd proof.

Mrs. George W. Hall, 623 Third Ave., Brainerd, Minn., says: "I can recommend Doan's Kidney Pills highly, for I know them to be a good kidney medicine. They have always relieved me when I have had any trouble caused by my kidneys and have proven beneficial in every way. Other members of my family have taken Doan's Kidney Pills with the most satisfactory results. We have procured Doan's Kidney Pills from local druggists and we always intend to rely on them for relief."

For sale by all dealers. Price 50 cents. Foster-Milburn Co., Buffalo, New York, sole agents for the United States.

Remember the name—Doan's—take no other.

Bank Statement

Statement of the condition of The Brainerd State Bank, at close of business on June 7, 1911.

RESOURCES			
Loans and Discounts			$ 70 690 73
Overdrafts			102 47
Other Bonds, Stocks and Securities			5 000 00
Banking House, Furniture and Fixtures			5 253 00
Other Real Estate			5 340 04
Due from Banks		14 532 78	
Checks and Cash Items		736 16	
Cash on Hand [Items below]		4 896 56	
Currency	1 993 00		
Gold	1 885 00		
Silver	935 35		
Other	83 21		
Total Cash Assets		20 165 50	20 165 50
Total			106 551 74
LIABILITIES			
Capital Stock			$ 25 000 00
Undivided Profits, Net			409 07
Deposits Subject to Check		42 588 63	
Cashier's Checks		78 00	
Total Immediate Liabilities		42 666 63	
Savings Deposits		38 476 04	
Total Deposits		81 142 67	81 142 67
Total			106 551 74

State of Minnesota, County of Crow Wing, ss.

We, J. P. Ernster, President and L. M. Depue, Cashier of the above named Bank, do solemnly swear that the above statement is true to the best of our knowledge and belief.

J. P. Ernster, President.
L. M. Depue, Cashier.

Correct Attest; J. P. Ernster,
Two Directors L. M. Depue.

Subscribed and sworn to before me this 10th day of June, 1911.

E. C. BANE,
Notary Public
(Seal)
My Commission Expires Jan. 12th, 1917.

EMPRESS

The Home of Photo-Play
Excellent Music-Comfortable Seating-Courteous Service
WHERE EVERYBODY GOES

Always the Best Pictures

5— BIG NUMBERS LOOK 'EM ONER —5

"HIS BEST GIRL" Some Comedy	A Visit to NASSAU, BRAMA and the WEST INDIES

"An Orphan's Plight"
A Heart Touching Dramatic Story of Unusual Excellence

"TWO MOTHERS"
An Unexcelled Drama of Real Life

Pictorial Melody by GRACE K. CARLETON	Appropriate Music with our SELECTED PCTURES

Performance Lasts an Hour
7:30 p.m. CONTINUOUS SHOW 10:30 p.m.
ADMISSION 5c and 10c

Send Your Want Ads To The Dispatch

NO MAN needs to wonder how he will come out—if he comes into our store—for style and quality.

We've planned long in advance to make this a *record* season—a season of unusual satisfaction to those who buy here.

We've gotten together the very pick of the newest and best in men's wear for spring and summer.

We've studied the market as we never have before.

We've the latest models of

The House of Kuppenheimer

—style creators and master clothes builders.

Clothes that will give the best account of themselves in the long proof of time.

If you are interested in fashion's final word—and in viewing the richest of new fabrics and the finest handiwork of skilled workmen—let us show you these new styles.

There's a double guarantee of quality on every Kuppenheimer garment—the makers' and our own.

H. W. LINNEMANN
Good Shoes for Men and Boys

CORONER'S JURY RENDERS VIRDICT

Declares Earl Reilly Came to His Death at the Hands of One Erick Maika

VERDICT AT 4:30 YESTERDAY

Death Caused by Strangulation, Blows, Kicks, or Other Personal Violence

At half past four o'clock Friday afternoon the coroner's jury brought in its verdict regarding the cause of the death of six year old Earl Edmund Reilly or Bakkila, as he is also known, as follows:

> "We find that Earl Reilly, to the best of our knowledge and belief, came to his death at the hands of Erick Maika by the means of strangulation, blows, kicks, or other personal violence."
>
> E. C. BANE,
> M. J. REIS,
> JOSEPH LaPLANT,
> LOUIS SHERLUND,
> W. E. BROCKWAY,
> JACOB HESS.

The coroner's inquisition conducted by County Attorney W. A. Fleming and assisted by Coroner I. T. Dean and Deputy Coroner D. E. Whitney lasted from ten o'clock Friday morning to late in the afternoon. Mr. Fleming made a most exhaustive examination of the matter and over 20 persons were subpoenaed and told what they knew.

A stenographer took down all the testimony submitted and the jury frequently asked questions as the evidence was unfolded. G. S. Swanson, the attorney of Maki, was an interested listener.

During the day a large number of people called to see the body of the little boy and many words of sympathy were expressed for the family which has been made broken hearted by his terrible affliction.

Koskinen-Lindberg

Charles Koskinen and Miss Ruth Lindberg were married last evening at the residence of the bride's mother, Mrs. Johanna Lindberg, 707 Bluff avenue. The ring service was used and Rev. M. L. Hostager, pastor of the Seventh Street Norwegian Lutheran church, officiated. The bride was attired in a handsome gown of white and carried a bouquet of roses. She was attended by Miss Nana Noren. The groom's best man was his brother, Oscar Koskinen.

A sumptuous wedding supper was served to the friends and relatives present. The couple received many useful and valuable presents. The groom is well known in the city and is a clerk at the Co-operative store on Norwood and 13th streets. The bride also enjoys a large acquaintance and has been a clerk at the H. F. Michael store. They left on this morning's early train for Duluth to spend their honeymoon. The best wishes and congratulations of their many friends are freely extended to them.

Work Will Soon Sart

after you take Dr. King's New Life Pills, and you'll quickly enjoy their fine results. Constipation and indigestion vanish and fine appetite returns. They regulate stomach, liver and bowels and impart new strength and energy to the whole system. Try them. Only 25c at all druggists. tts-w

EARL REILLY FUNERAL

Innocent Victim of a Mad Man's Act is Buried This Morning in Evergreen Cemetery

The funeral of little Earl Reilly was held this morning at ten o'clock from the undertaking parlors of Losey & Dean and interment was in Evergreen cemetery. Rev. M. L. Hostager, pastor of the Seventh Street Norwegian Lutheran church, officiated.

Many were present at the simple ceremonies and the family has the sincere sympathy of the community in its sad affliction.

MAJOR SHUNK ARRIVES

With Party of Engineers From St. Paul and Goes to Cross Lake Dam Near Pine River

Major Shunk, of St. Paul, arrived this afternoon with a party of engineers on his way to Cross Lake dam near Pine River. They will also investigate the progress of the work at the Gull lake dam before returning home.

EARLY HISTORY OF ERICK MAIKA

Came to Brainerd From Sweden in May, 1910, Eloping With His Employer's Wife

A CHILD IS BORN TO THEM

Woman Leaves Him Last Christmas, Returning to Her Old Country Home in Sweden

A story built up on what neighbors and associates of Erick Maika say, reveals a most romantic and interesting side light on the character of the man accused of the murder of Earl Edmund Reilly.

Erick Maika is a Finn who came to Brainerd, it is said, about May, 1910, from Sweden and with him came a Swede Finn woman who, it is said, had eloped with him. Maika was the hired man on the large estate of this woman's rich husband who, at the time, was imprisoned and serving a sentence for some misdeed.

The woman fled to America with Maika and deserted, in addition to the imprisoned husband, three little children. They came to Brainerd and rented a small house in Southeast Brainerd near the corner of 15th and Maple streets, living as man and wife. A child was born to them.

The woman frequently complained that she did not have money enough to properly clothe the baby and later developed a perfect mania for trying to dispose of the infant. It is said she approached any person she saw and begged him or her to take the baby and keep it for her. During all this time her mother in Sweden is said to have sent her a small monthly allowance.

News came to her that her husband in Sweden had been released from prison and she acted very uneasy. It was said he was coming to America for her. About Christmas time she packed up, took the baby and left Maika.

As fate would have it husband and wife left at the same time, the one for America and the other for Sweden, the ships passing each other in midocean. Now she's in Sweden and the husband is searching for her in America.

FOR SALE

160 acres fine farming land in Sec. 2-44-29. No mineral reserved. Price $1,600 if taken at once. Address Box 1573, Brainerd. 1t6

NEARLY DROWNED IN QUICKSAND

John Vanasse is Caught in Sand While Working in a Well at St. Mathias Yesterday

THE WELL IS 49 FEET DEEP

Paul Pepin Rescues Him When he Was Submerged to His Waist and Hoists Him Up

St. Mathias parish was almost the scene of a drowning last evening. The old well at the church is down to a depth of 49 feet and the water in the same has been very low and Father Lamey made arrangements to have it dug deeper.

John Vanasse and his assistant Jaul Pepin, both farmers of Long lake township near by, took the job and went to work. A heavy clay bottom was found and the excavation commenced.

A windlass was constructed and a rope and bucket were used for hoisting. Vanasse pierced through the clay and was surprised to see the water well up. He shouted for the bucket just after it had been loaded and while Pepin was hoisting. Pepin thought his partner was joking and was in no hurry to lower until Vanasse screamed for help.

The clay, pushed by the water and quicksand, welled up in the shaft and the whole mass quickly commenced to cover Vanasse. It passed his legs and waist and had reached his arm pits before the life saving rope and bucket came down. Pepin hoisted until he thought the windlass would break to pieces before he was able to dislodge his friend and get him out of his predicament.

Later they examined the well and found six feet of quicksand and eight feet of water, more than enough to bury Vanasse had he not been rescued in the nick of time.

TRIES TO COMMIT SUICIDE AT CROSBY

Special by phone to the Dispatch:—

Crosby, Minn., June 10, 1911—

A young girl, aged 21, endeavored to commit suicide by taking carbolic acid last night. She had rented a room on the second floor of the McGuire confectionery store. The acid burned her mouth severely and she shrieked for help.

Dr. R. J. Sewall happened to be driving by in an automobile and he rushed to her aid. Dr. Beardsley was also summoned and both worked hard to save her life. Dr. Sewall states she will recover.

Deafness Cannot be Cured

by local applications, as they cannot reach the diseased portion of the ear. There is only one way to cure deafness, and that is by constitutional remedies. Deafness is caused by an inflamed condition of the mocous lining of the Eustachian Tube. When this tube is inflamed you have a rumbling sound or imperfect hearing, and when it is entirely closed, Deafness is the result, and unless the inflammation can be taken out and this tube restored to its normal condition, hearing will be destroyed forever; nine case out of ten are caused by Catarrh, which is nothing but an inflamed condition of the mocous surfaces.

We will give One Hundred Dollars for any case of Deafness (caused by catarrh) that cannot be cured by Hall's Catarrh Cure. Send for circulars, free.

F. J. CHENNEY & CO., Toledo, O.

Sold by Druggists, 75c.

Take Hall's Family Pills for constipation.

Absentminded.

Hewitt—Very forgetful, isn't he?
Jewett—Yes; his mind has frequent leaves of absence.—Exchange.

CUYUNA VS BREWSTERS

Big Game of Base Ball at Koering Field Tomorrow Afternoon Will Draw Big Crowd

Tomorrow afternoon the Brewsters take on the Cuyuna ball tossers at the Koering grounds. The Brewsters scored a victory over the range boys earlier in the season and the Cuyuna bunch has been clamoring for a return game ever since. They have hired, it is said, several players from Duluth and Aitkin and will probably give the locals a hard game.

The game last Sunday revived interest in baseball and a large crowd will undoubtedly be present at Sunday's game. The Brewsters manager has not decided on his line up for tomorrow's game but it is thought that Leslie Bush will pitch and Bud Roderick will catch.

Loom, the Brewsters regular shortstop will again be in the game and should add strength to the team. The Brewsters have scheduled games with Little Falls, St. Cloud, Foley, Royalton, Aitkin and the Duluth Fitwells. These are all fast teams, and the fans will see some good baseball this season.

MAIKA ARRAINGED IN COURT TODAY

Represented by His Attorney, G. S. Swanson, the Prisoner Waives Examination

MAIKA COMMITTED TO JAIL

To Await the Action of the Special Grand Jury Which Meets Tuesday, June 13th

At ten o'clock this morning Maika faced Judge J. H. Warner in the municipal court and through his attorney, G. S. Swanson, waived examination and the court ordered that he be committed to the county jail to await the action of the grand jury at the present term of the district court now in session.

At that same hour, ten o'clock, a sad little funeral procession but two blocks away, wound its way to the cemetery and the crushed and broken remains of little Earl Edmund Reilly were taken to the grave.

The municipal court room was crowded with spectators. Every seat was taken. People stood in the aisles and on the steps and even occupied seats in the jury box.

Maika with his hands handcuffed in gleaming steel, kept his face averted from the spectators and had his eyes half closed as he studied the floor. Near by sat Chief of Police Ridley, Sheriff Reid and Deputy Sheriff Winters. Of all that crowd no one spoke to him except his attorney and Mat Santi, of Southeast Brainerd.

Maika was dressed in black clothes, wore a striped cotton shirt which had no collar. His hair was unbrushed and his eyes had a most furtive expression. He has a small mustache, and his face on the left side reveals a long scar. He seemed nervous and kept twitching his handcuffed hands and working the muscles in his jaw and temples.

When the judge ordered Maika back to the county jail the officers told him to come along. He looked at the big crowd and as he understands very little English he probably thought he was to pay the penalty for the crime at that very moment. He ground down his heels and refused to move from his seat on the prisoner's bench.

All three officers grabbed him and it took considerable shoving and pulling to get him from his seat and out of the court room. The crowd followed him to the jail where it was dispersed by Deputy Sheriff Winters. He was put back in his cell and remained perfectly quiet.

A Charming Woman

is one who is lovely in face, form, mind and temper. But its hard for a woman to be charming without health. A weak, sickly woman will be nervous and irritable. Constipation and kidney poisons show in pimples, blotches, skin eruptions and a wretched complection. But Electric Bitters always prove a godsend to friends. They regulate Stomach, women who want health, beauty and Liver and Kidneys, purify the blood; give strong nerves, bright eyes, pure breath, smooth, velvety skin, lovely complection and perfect health. Try them. 50c at all druggists.

Human Nature.

"Henry, the landlord says he's going to raise the rent."

"I'll never pay it."

"I really think he wants to get rid of us."

"Does he? Then, of course, I'll pay it."—Cleveland Plain Dealer.

Startling Results Obtained by Senpine

New York—Thousands are taking advantage of the generous offer made by The Woodworth Co., 1161 Broadway, New York City, requesting an experimental package of Senpine, the great discovery for Asthma, Hay Fever, Bronchitis, and Catarrh, which is mailed free of charge to all who write for it. It is curing thousands of the most stubborn cases. It makes no difference how long you have been suffering or how severe the climatic cocnditions are where you live, Senpine will cure you.

If you have experimented with other treatments and have failed to find a cure do not be discouraged but send for a trial of this wonderful truly meritorious remedy which is a scientific compound discovered by a professor of Vienna University, and is being recommended by thousands.

Sat. Oct 29-1y

Sale Price on Garments -- "MICHAEL'S"

The following prices are now being made on garments at "Michael's". Enough Said—Come.

$14.00 Coats now on sale at but $ 9.35
16.50 Coats, best of style, at but 10.95
19.00 Coats, values so unusual, at 12.65
25.00 Coats, superb garments, at 16.65
27.50 Coats, styles that please at 17.35
$20.00 Suits, all high class tailored $13.65
25.00 Suits, very pretty numbers 16.65
30.00 Suits, Wooltex tailored, at 19.95
40.00 Suits, Macpherson & Langford 26.56
Also see suit bargains in Bargain Basement

"MICHAEL'S" "MICHAEL'S"

M. W. A. MEMORIAL SERVICES

At the First Presbyterian Church on Sunday Evening, June 11, at Eight O'clock

Modern Woodmen of America memorial services will be held at the First Presbyterian church on Sunday evening, June 11, at 8 o'clock. Rev. W. J. Lowrie, the pastor, will preach a sermon on woodcraft.

All neighbors of the Woodman camp, embracing over 500 members will meet at their hall in the Citizens State bank building at seven in the evening and then march in a body to the church. These are annual services and are always largely attended.

WHAT THE SOO DOES

The Soo Line Builds its Cuyuna Range Branches in the Most Modern Style

The Soo line is looking into the future and preparing for the heaviest kind of business on the Cuyuna range. Its branches there are constructed in the most modern style. Eighty pound steel rails are used and ballasting is now being done along the Cuyuna line. Gravel is obtained from the gravel pits at Moose lake. All passing tracks at all depots and even the smallest sidings are three quarters of a mile in length.

The freight depot at Crosby measures 40 by 100 feet and has a warming room 20 feet square and an office 12 by 20 feet in size. The entrances are covered with steel shutters and the building is electrically lighted throughout.

The business of a railway can be very accurately guaged by the size of its trains. Last Wednesday's local freight from Lawler to Crosby was a string of 52 loaded cars. The business done by the plodding way freight tells whether or not there is anything being done in the territory along the line of a railway.

Wins Fight for Life

It was a long and bloody battle for life that was waged by James B. Mershon, of Newark, N. J., of which he writes: "I had lost much blood from lung hemorrhages, and was very weak and run-down. For eight months I was unable to work. Death seemed close on my heels, when I began three weeks ago, to use Dr. King's New Discovery. But it has helped me greatly. It is doing all that you claim." For weak, sore lungs, obstinate coughs, stubborn colds, hoarseness, la grippe, asthma, hay-fever, or any throat or lung trouble its supreme. 50c and $1.00. Trial bottle free. Guaranteed by all druggists. ttsw

REAL ESTATE TRANSFERS

June 3.

T. R. Foley, Jr., and wife to Frank Buchanan, lot 2 blk. 3, Cuyuna, wd, $350.

Minnesota Park Association to R. J. Sewall, sw of sw of 32-47-28, qcd, $1.

Henry J. Ernster and wife et al to Edwin A. Lamb, Jr., lot 3 auditor's sub. of se of nw and ne of sw of 13-46-29, wd, $152.

June 5.

L. M. Mann and wife to United States of America, lot 1 and ne of nw of 20-137-28, qcd, $76.50.

Bertha May Schrader and husband to Etta May Biggs, part of lot 1 in 15-136-29, wd, $175.

June 6.

L. M. Chapman, bachelor, to Reinhold Zeglin, und. 2-3 int. in lands in 2, 12 and 22 of 137-25, wd, $1700.

Thos. Findley, widower, to Anna L. Carney, lots 10 and 11 blk. 8, Schwartz's Addn. wd, $80.

State of Minnesota to S. H. Hogeden and J. J. McDonald lot 4 and se of ne of 25-45-28, patent.

June 7.

Ellsworth & Jones incorporated, to J. A. Rake, w½ ne of 28-138-28, wd, $1 etc.

James A. Rake and wife to F. A. Folsom, w½ ne of 28-138-28, wd, $1 etc.

Anna M. Stone and husband to B. F. Zarracher, lot 5 in 2-136-28, wd, $1 etc.

Anton W. Stromquist, unmarried, to Mary Roland, lot 12 blk. 11, Crosby, wd, Torrens.

June 8.

T. R. Foley, Jr., and wife to T. R. Foley Co. sundry lots in blocks 1 to 8 inclusive of Cuyuna and blks. 1, 2, 4, 6, 7, and 8, in Foley's First Addn. to Cuyuna, wd, $1 etc.

Geo. D. LaBar and wife to Albert J. Engelhart, e½ lots 7 to 12 inclusive, blk. 160, wd, $325.

N. P. Ry. Co. to Enoch A. Spohn, s½ ne of 15-45-29, wd, $230.

U. S. to Geo. W. Stirewalt nw of 2-137-26, patent.

Geo. H. Crosby and wife to X. L. Roux, lot 14 blk. 3 Crosby, wd, Torrens.

June 9.

Andrew Hedman, divorced, to Pauline Headman, w 50 ft. lots 8, 9 and10, blk. 15, Sleeper's Addn. wd, $1500.

Carl Musolf and wife to H. W. Nickeson, nw of nw of 8-136-27, wd, $300.

August Raihl and wife to Henry M. Davis lots 5 and 6, Schwartz Addn. wd, $1 etc.

U. S. to Ludwig Anderson, se of ne of 26-136-29, patent.

Get An OIL STOVE

and be comfortable during the Summer months. You will save the first cost of the stove in fuel alone.

GUARANTEED not to smoke nor emit any odor whatever.

We carry both kerosene and gasoline stoves and ovens.

D. M. CLARK & CO.

FURNITURE Funeral Directors | 216-18-20 IRON EXCHANGE | HARDWARE Heating and Plumbing

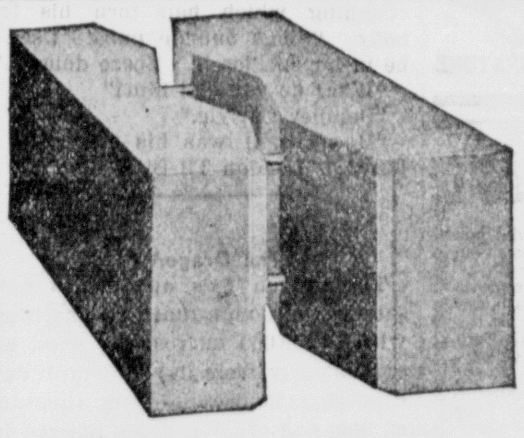

Ritari Bros.

City Cement Contractors

Sidewalks, Curbing, Foundations and all kinds of cement and concrete work.

Cement Blocks Our Specialty

Let us figure on your foundation and basement work.

All Work is Guaranteed

CEMENT BLOCK FACTORY, 15th and Norwood Streets Phone 336 J

RESIDENCE, 1123 Norwood Street Phone 336 W

To be Comfortable You will need

an ice pick, lemon squeezer, water jar, refrigerator, ice cream freezer, and a great many other things which you can find at

Slipp-Gruenhagen Co.

Have You Got $20.00

To Spend for a Suit of Clothes?

Do you want style as clever as that which you would get in a much higher priced suit, in fact the highest priced suit? If you do then come in and inspect our $20.00

"Sincerity Suits"

You can secure one in any color and in any fabric. You can get a black or blue or fancy. You can get a Worsted, Cheviot or Cassimere.

You really haven't any idea of the sort of suit that $20.00 will buy until you see

"Sincerity Clothes"

Holeproof Hose | Bye & Peterson | McKibben Hats

For All Ayer's Pills are liver pills. All vegetable, sugar-coated. A gentle laxative for all the family. Consult your doctor freely about these pills and about all medical matters. Follow his advice. He certainly knows best.
J. C. Ayer Co., Lowell, Mass.

A Welcome Change

Smoke curling up from the farmhouse chimney as the men are coming in from the fields, gives a pretty suggestion of a good supper and a comfortable home. But it also means a hot, tired woman, working hard over a blazing fire.

Your wife can escape this with a New Perfection Oil Cook-stove.

A New Perfection keeps a kitchen many degrees cooler than any other range, yet it does all a coal or wood range can do. It saves time, labor and fuel. No wood to cut; no coal to carry; no ashes; no soot. With the New Perfection oven it is the best cooking device you can find anywhere.

Made with 1, 2 and 3 burners, with long, turquoise blue enameled chimneys. Handsomely finished throughout. The 2- and 3-burner stoves can be had with or without a cabinet top, which is fitted with drop shelves, towel racks, etc.

Dealers everywhere; or write for descriptive circular to the nearest agency of the

New Perfection
WICK BLUE FLAME
Oil Cook-stove

Standard Oil Company
(Incorporated)

Protect Yourself!
AT FOUNTAINS, HOTELS, OR ELSEWHERE
Get the
Original and Genuine
HORLICK'S MALTED MILK
"Others are Imitations"
The Food Drink for All Ages
RICH MILK, MALT GRAIN EXTRACT, IN POWDER
Not in any Milk Trust
Insist on "HORLICK'S"
Take a package home

Memorize The Package

W. K. Kellogg
NONE GENUINE WITHOUT THIS SIGNATURE

OUR CHIEF SURGEON

For patients who can come to the Offices, our Chief Surgeon, by Plastic Surgery, quickly removes every facial blemish and corrects perfectly all disfigurements of the Forehead, Eyes, Ears, Cheeks, Nose, Mouth, Chin and Neck, without medicine, knife or pain. All work guaranteed. New booklet just out, sent free for 2 cent stamp. Write today address

EARLE INSTITUTE
MINNEAPOLIS, MINN.

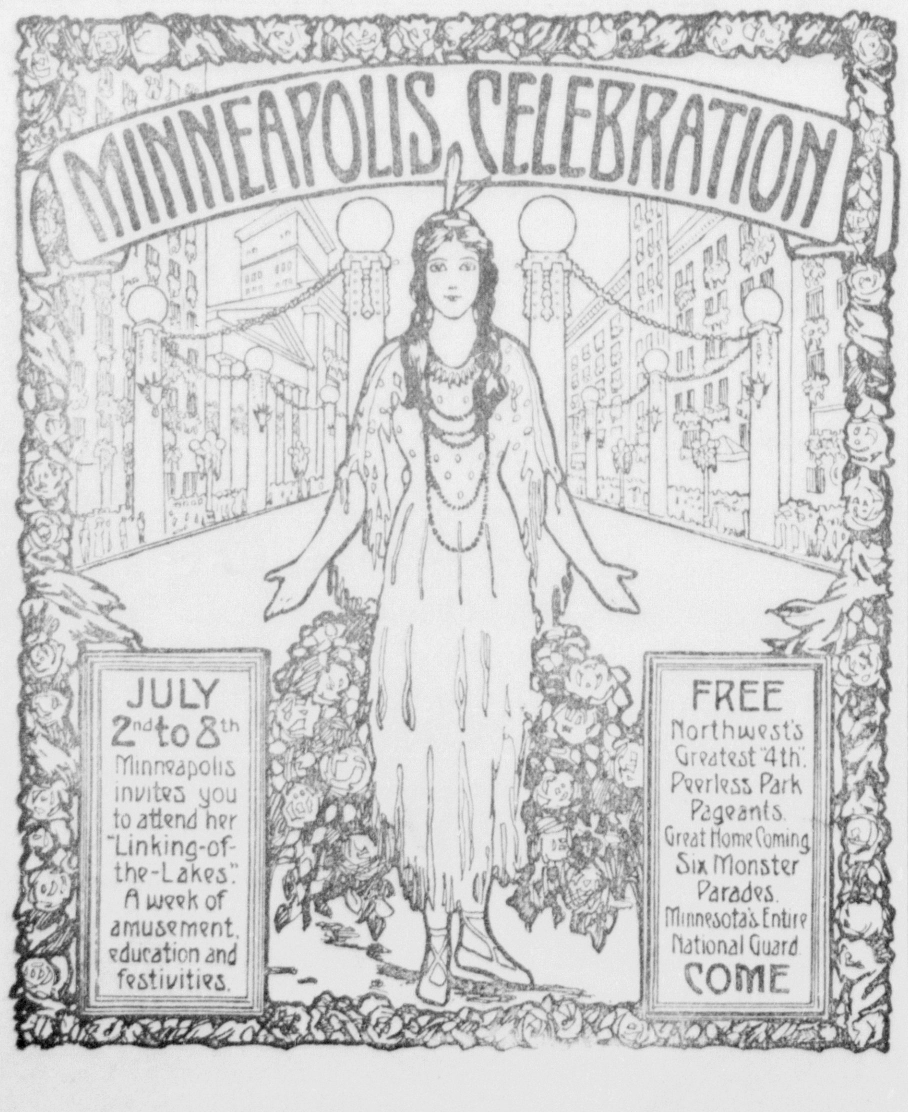

THE GHOST OF THE PAST.

It Rose Up to Taunt and Haunt the Poor Human Derelict.

The small crowd of grimy loafers lounged weakly in the little circle of light from the fitfully flickering lamp about the door. Two or three of them were leaning against a many colored poster, almost unreadable in the gloom. The door swung open—it was never shut—and a dapper figure in a red jersey and peaked cap of the Salvation Army appeared with a cheery greeting:

"Come in, men; come in. Fine treat tonight; splendid gramophone; all the latest from the music halls. Come on in."

One by one they went. Comic songs and Sousa marches rang nasally through the hall. Then the cheery voice was heard again:

"Now for some grand opera, gentlemen."

One living derelict who had subsided silently after his arrival from the public house roused himself at the words.

"Opera—grand opera," he muttered hazily.

The familiar whir of the gramophone began again, and then a voice from the aluminium horn announced, "Song from 'I Pagliacci,' by Pompey Carlyle, the famous tenor of grand opera." As the name of the singer was announced the ragged waif stiffened upright where he sat. Then as the first notes rang out his face held all the agony of a lost soul. Straight to his feet he bounded; then, with a cry, "Stop it, for heaven's sake stop it!" and with grimy hands pressed over his face he rushed from the hall, followed by a storm of abuse.

"What's the matter?" queried the commissioner.

"Queer bloke," answered another waif, still gasping from an attack of coughing which had torn his frail body. "Sings outside pubs. Used to be in hopera 'isself. Booze done it."

"What do you call him?"

"Pompey Carlyle."

"Heavens, it was his own song he heard!"—London Tit-Bits.

The Dragon Fly.

The dragon fly's appetite is never satisfied, although that amazing insect, with its 50,000 microscopic eyes, eats continuously from daylight until dark, capturing thousands upon thousands of flies and other noxious insects during the day. But the digestive apparatus of the dragon fly is such that all it takes into its long stomach is digested instantly.

Where to Worship

Christian Scientists: Services every Sunday at 11:00 a. m., Elks hall, Wednesday evening 8 o'clock. All are welcome. Sunday school at 12 m.

Swedish Mission church, Cor. Maple and Ninth street south: Morning service at 10:30 a. m.; evening service at 7:30 p. m., Sunday school noon. Mid-week service on Thursday evening at 7:45 p. m. Rev. C. W. Boquist, pastor.

First Methodist Episcopal church coruer of Juniper and Sixth streets Morning service at 10:30, Sunday school at 12, Epworth League 6:45 p. m. Evening service at 7:45 o'clock. Rev. Charles Fox Davis, pastor.

Morning topic, "The Thirst of the Soul for God." Solo by Mrs. E. K. Medlar. Evening topic, "People Who Cry for the Wings of a Dove." First in a series of sermons during the summer months on odd texts in the scripture. At the evening services solos will be rendered by Mrs. E. K. Medlar and Mr. R. M. Weblemoe. Services at 8 o'clock. Rev. Charles Fox Davis, pastor.

First Baptist church, Cor. 6th and Juniper Sts: Morning service at 10:30, Sunday school at 12:00 m. Young Peoples' society at 7:00 p. m. Evening service 8:00. Chas. B. Hilton, Pastor

German Lutheran Zion's church, 423 North Tenth street. Services every Sunday at 10:30 a. m. Sunday school at 9:30. Rev. J. H. Eng l, pastor.

People's Congregational church Preaching 10:45 a. m., Sunday school 12 o'clock, noon. Y. P. S. C. E. at 6:30 p. m. Evening service at 7:30 p. m. W. J. Horner, pastor.

Morning service at 10:45. Childrens' day service, floral offerings by the children. Baptism service. Soprano solo by Mrs. N. Johnson. Anthem by the choir. Sunday school at 12. Young Peoples meeting at 7. Evening services at 8. Topic, "Beginning at Home." Anthem by the choir.

Evangelical church: Sunday school at 10 a. m., morning service at 11 a. m., Y. P. A. at 7:00 p. m. Evening service every Sunday at 8 p. m. A cordial invitation is extended to all. Strangers especially welcome. D. Groenig, pastor.

Swedish Baptist: Preaching at 10:30 a. m. Sunday school at 12:00 m. Young Peoples' Society meeting at 6:30 p. m. Preaching 7:30 p. m. Mid-week meeting Thursday evening at 7:45. Kom med till Herrens hus! Karl A. Lundin, Pastor.

Norwegian-Danish Lutheran church, near corner 10th and Bluff Avenue. Unless otherwise announced the following order will be observed as nearly as possible: Morning services 10:30 a. m., first and third Sunday every month. Evening services at 7:45 p. m., every Sunday in the month except the 4th, when the pastor is regularly at Pequot. No evening services Easter day, Pentecost or Similar occasions. C. Hougstad, pastor.

Presbyterian church: Morning services at 10:30. Sunday school at 11:50. Christian Endeavor at 6:30. Evening service at 7:45 o'clock. Prayer meeting Thursday evening at 8:00. All are always welcome. W. J. Lowrie, pastor.

There will be Childrens' Day exercises in the morning with a program by the Sunday school. Baptism services will also be held. In the evening Rev. Lowrie will preach the Memorial day sermon for the Modern Woodmen lodge and his sermon will be "Resurrection Glory." The solo, "God Shall Wipe Away all Tears," will be sung by Peter Brown. The choir will also sing.

St. Francis' Catholic church: Service will be held at 8:30 a. m. and 10:30 a. m. Sunday school at 2 o'clock p. m., vespers and benediction 8 o'clock p. m. mass on week days 7:30 a. m., except on Tuesdays and Saturdays, when mass is at St. Joseph's hospital. Rev. J. J. O'Mahoney, pastor.

Swedish Luthern church: Morning service at 10:30; Sunday school at 12 a. m. Evening services 7:30 p. m. Cateumen class Saturdays at 10:00 a. m.

First Congregational church, corner Juniper and Fifth streets. Morning worship 10:30 A. M. Sunday school at 11:45. Y. P. S. C. E. 6:45 P. M. Evening service 8:00. A cordial invitation to all services. Rev. G. P. Sheridan, pastor.

St. Paul's Episcopal church. Holy communion 8:30 a. m., except first Sunday in each month. Then 10:30 a. m. Morning prayer, litany and sermon at 10:30 a. m., Sunday School at noon. Evening prayer and sermon at 7:30. Rev. J. R. Alten, rector.

Swedish M. E. church—Preaching services will be held every Sunday morning and every other Sunday evening, Sunday school at 12 m. every Sunday. Gustave Peterson, pastor.

German Evangelical Bethlehem's Congregational. Services at the Swedish Methodist church near the East Brainerd bridge Sundays when specially announced. Rev. Paul A. Weiss, of Wadena, pastor.

Seventh Street Lutheran church, near Seventh and Norwood Streets.

Salvation Army:—

Sunday services—Holiness meeting 11 a. m., Sunday school 3 p. m., open air, cor. Front and 6th streets 7:30 p. m., Salvation service 8 p. m. Week night meetings Tuesday, Thursday and Saturday at 8 p. m. Each meeting preceeded by an open air. All are welcome. Officer in charge, Lieutenant Phil Gerringer

He Ought to Be.

The man who is the picture of health is usually in a pleasant frame of mind. —Lippincott's.

HAS NO SUBSTITUTE
ROYAL BAKING POWDER

Absolutely Pure
The only baking powder made from Royal Grape Cream of Tartar
NO ALUM, NO LIME PHOSPHATE

MINNESOTA'S CROP STATISTICS

Preliminary Statement of Thirteenth Census Results Issued by the Census Bureau

Washington, D. C., June 9, 1911—Statistics relative to the leading crops for the state of Minnesota collected at the Thirteenth Decennial Census, April 15, 1910, are contained in an official statement issued today by Acting Census Director Falkner. It is based on tabular summaries prepared under the direction of Dr. Le-Grand Powers, chief statistician for agriculture, in the bureau of the census. The figures are preliminary and subject to slight revision later, when a few other farms, whose returns are now incomplete, are included in the final tables. It is not expected that these additions will materially modify the amounts or rates given in the present statement.

The leading crops in 1909, ranked in the order of valuation, were: Wheat, $56,009,000; oats, $34,020,000; corn, $30,451,000; hay and forage, $26,724,000; barley, $17,215,000; potatoes, $7,707,000; flaxseed, $4,861,000; and rye, $2,680,000.

From 6,560,707 acres in 1899 the wheat acreage fell off in 1909 to 3,277,039 acres, a decrease of 50 per cent. Prior to 1909 each census showed an increase. In 1879 the wheat acreage was 3,044,670 and in 1889, 3,372,627. Hence at the present time the wheat acreage is less than it was 20 years ago and but slightly more than it was 30 years ago. In 1899 wheat had an acreage larger than that of all other cereals combined, while in 1909 it exceeded the acreage in oats by less than 10 per cent. The yield of wheat per acre was reported as 17 bushels, the value per acre $17.10.

From 1899 to 1909 the acreage in oats increased from 2,201,325 acres to 2,977,264, or 35.2 per cent. During the preceding decade the increase was 39.4 per cent. Since 1879 the increase in acreage has been constant. From 617,469 acres in that year it rose to 1,579,258 in 1889 and again to 2,201,325 in 1899. The aggregate yield in 1909 was 93,885,164 bushels; the average yield per acre, 32 bushels; the average value per acre, $11.40.

From 1899 to 1909 the acreage of corn increased from 1,441,580 acres to 2,004,107, or 39 per cent, as compared to an increase of 59.9 per cent during the 10 years preceding. Corn acreage has increased steadily but not so rapidly as that of oats. From 438,737 acres in 1879 it advanced to 901,690 in 1889, and then to 1,441,580 in 1899. The total yield in 1909 was 67,777,912 bushels; the average yield per acre, 34 bushels; the average value per acre, $15,20.

The acreage devoted to hay and forage in 1909 was 3,944,422. It has been constantly increasing. With 1,053,378 acres in 1879, it rose to 2,709,191 in 1889 and 3,157,690 in 1899. The increase since 1899 has been 24.9 per cent. The total yield in 1909 was 6,041,883 tons; the average yield per acre, 1.5 tons; the average value per acre, $6.80.

From 1899 to 1909 the acreage in barley increased from 877,845 acres to 1,573,836, or 79.3 per cent. Since 1879, when 116,020 acres were harvested, this crop has multiplied more than thirteen fold. In 1889, 877,845, the increase in the last 10 years being most conspicuous. During the decade preceding 1899 barley increased 144.9 per cent. The total yield in 1909 was 34,928,545 bushels; the average yield per acre, 22 bushels; the average value per acre, $10.00.

From 1899 to 1909 potatoes increased in acreage from 146,659 to 230,713 acres, or 57.3 per cent. The total yield in 1909 was 26,803,145 bushels; the average yield per acre, 116 bushels; the average value per acre, $33.40.

From 1899 to 1909 the acreage of flaxseed decreased from 566,801 acres to 358,565, or 36.7 per cent. The total yield in 1909 was 3,278,006 bushels; the average yield per acre 9 bushels; the average value per acre, $13.60.

From 1899 to 1909 the acreage of rye increased from 118,869 acres to 266,604, or 124.3 per cent. The figures for 1899 had indicated an increase of 56,000 acres, or 89.1 per cent over those of 1899. The total yield in 1909 was 4,426,208 bushels; the average yield per acre, 17 bushels; the average value per acre, $10.05.

The cereals had an aggregate acreage of 10,140,389 acres in 1909, as against 11,207,026 in 1899, a decrease of 1,066,637 acres, or 9.5 per cent. There was, however, an increase in total yield of these crops of 16,167,103 bushels. The average value of cereals per acre in 1909 was $13.90, a little over twice that of hay and forage. Wheat shows the highest average value per acre of the cereals; buckwheat the lowest. Of the hay and forage crops alfalfa is well above the rest in average value per acre. There are but a small number of miscellaneous crops, though the average values per acre of several of them are well above those of the more usual crops.

Consolation.

"Never mind, old man. Nobody will buy your pictures now, but some future collector may pay hundreds of thousands of dollars apiece for them."

"Yes, but what good will that do me?"

"Well, you can at least have the satisfaction of knowing that if any man ever does pay big prices for them he will be getting the worst of it."—Chicago Record-Herald.

Woman Killed by Street Car.

St. Paul, June 10.—Struck by a street car that passed Selby avenue and Griggs street at full speed, according to several police officers, Mrs Bridget Dunnigan was instantly killed Edgar Valanstine, motorman of a Selby-Lake car, is held at Prior avenue station pending an investigation.

D. S. S. & A. Ry.

EXCURSION BULLETIN

DETROIT, TOLEDO, CLEVELAND, BUFFALO

Popular week-end excursions by rail and lake connecting with D. & C. steamers leaving St. Ignace 2:00 P. M. every Saturday during June and July. Limit Sept. 15.

MONTREAL, QUEBEC, OTTAWA, NEW YORK, BOSTON, ALL POINTS EAST

Summer Tourist Fares with limit Oct. 31st. and very low Short Limit (60 days) Round Thrip Tourist Fares, on sale every day, June 1st to Sept. 30th.

STE. ANNE DE BEAUPRE

Annual Pilgrimage leaving Duluth July 20th, 21st, 22nd, 23rd and 24th. Return limit August 31st. Rtae $30.00. Stop overs at any point in Canada.

We have special excursion fares in effect for all meetings and conventions.

For reservation and full particulars apply to

A.

ent

WANTS

Notices under this head will be charged for at the rate of one cent a word for the first insertion and one half a cent a word for each subsequent insertion, strictly cash in advance, but no ad will be taken for less than fifteen cents.

HELP WANTED.

WANTED—A woman to work by the day at the Windsor. 7tf

WANTED—A dining room girl, a dishwasher and a chamber maid at the City hotel. 4t2

FOR RENT.

FOR RENT—Flat, Phillips building. Inquire J. H. Davison, evenings. 6t3p

FOR RENT—Dwelling house. Inquire J. S. Gardner, 422 So. Sixth St. 7tf

FOR RENT—Furnished rooms at the Palace hotel. The dining room service has been discontinued. 3tf

FOR RENT—Pasture for stock at $1.50 per head per month. Good well water. 200 acres fenced in. Call at James Gardner farm 3 miles east of city. Telephone No. 319 L., John Gilmer. 310 1mop

FOR SALE

FOR SALE—One 5 H. P. porcupine boiler and 3½ H. P. engine. Both nearly new. 419 Forsythe St., N. E. 303tf

MISCELLANEOUS

TAKEN UP—Red and white spotted cow, horns. Inquire at 1703 6th Ave. N. E. 5t3p

ENGINEERING

WHITE BROS.
Hardware and Sporting Goods
Look at our Fishing Tackle, Garden Tools, Lawn Mowers.
Use T. L. Bloods paints to do your Spring Painting.
We can make or furnish your screen doors, windows and screen porches.
Don't Forget that New Hammock. We have them.
616 Laurel Street.

AT LAST IT IS HERE
WHAT?
THE BUSY BEE SHOE SHOP
where you can go and get your shoes when they are promised you. For years you have been
Wearing out one pair going after the other.
Now it is different. And the prices are reasonable too.
Best Materials Used and all Work is Guaranteed.
John Pelkey
The Busy Bee Shoe Shop
321 South Sixth Street. Brainerd, Minn.

"Magic" Cloths.

Many housewives gladly pay 25 cents for so called "magic" cloths, as they are very useful for silver and other metals. Being dry, they do not soil the hands or clothing and do their work until the cloth itself wears out. To make such a cloth take one quart of gasoline, one-half pound of whiting and one-eighth ounce of oleic acid, mixing all together and shaking well. Soak pieces of woolen cloth in the mixture and hang them in the open air in a shady place to dry. When the cloths are dry the "magic" qualities have been given to them, and these they will never lose. The material must be wool.—New York Globe.

The Parrot and the Nut.

Brutes are able to compare and distinguish. A parrot will take up a nut and throw it down again without attempting to crack it. He has found that it is light; this he could discover only by comparing the weight of the good nuts with that of the bad, and he has found that it has no kernel; this he could only discover by what philosophers would dignify with the grand title of a syllogism—namely, "all light nuts are hollow; this is a light nut, therefore the nut is hollow."—Max Muller.

BARROWS
needs Stores, Blacksmith Shop and Cottages for miners.
Good propositions for people who want to make Barrows their home.
E. C. Bane, Agent
Room 2, Bane Block Tel 248
Brainerd

Day call 111 Night call 28-w
B. C. McNAMARA
Embalmer and Funeral Director
Lady Assistant

Groceries, Flour and Feed, Confectionery and Ice Cream
ZACHARIAS FRAMLING.
1111 Oak St., Brainerd, Minn.

J. H. Krekelberg
Citizens State Bank Bldg.
Cuyuna Iron Range Lands
Farm Lands
Manager Iron Rge. Townsite Co.
City Property
Brainerd, :-: Minnesota

J. H. NOBLE
WALL PAPER and Paints
Mouldings, Glass, Etc.
Exclusive Wall Paper and Paint Store.
716 FRONT STREET
Opposite Freight Depot

Brainerd Steam Laundry
H. B. McCONNELL, Proprietor
Formerly Hutchins Laundry Co.
Your clothes will live longer if you bring them to us.
We exercise the greatest care.
No frayed collars or torn shirt waists turned out by this laundry.
Every article as well as the most fragile fabric receives our special attention.
We take pride in our work and we want the people of Brainerd to prtronize this laundry.
Brainerd Steam Laundry
710 Laurel Street

OLYMPIA CANDY KITCHEN
Formerly Palace of Sweets
A. DAVARAS and ALEX GEORGE, Props.
Branch stores at Duluth, Hibbing and Virginia.
We manufacture and sell, wholesale and retail, a complete line of candies and all kinds of attractive novelties in the confectionery line, as well as ice cream.
Cut Flowers, Potted Plants. Metropolitan Soda Fountain.
612 Front Street Brainerd, Minn.